

“LYNX”

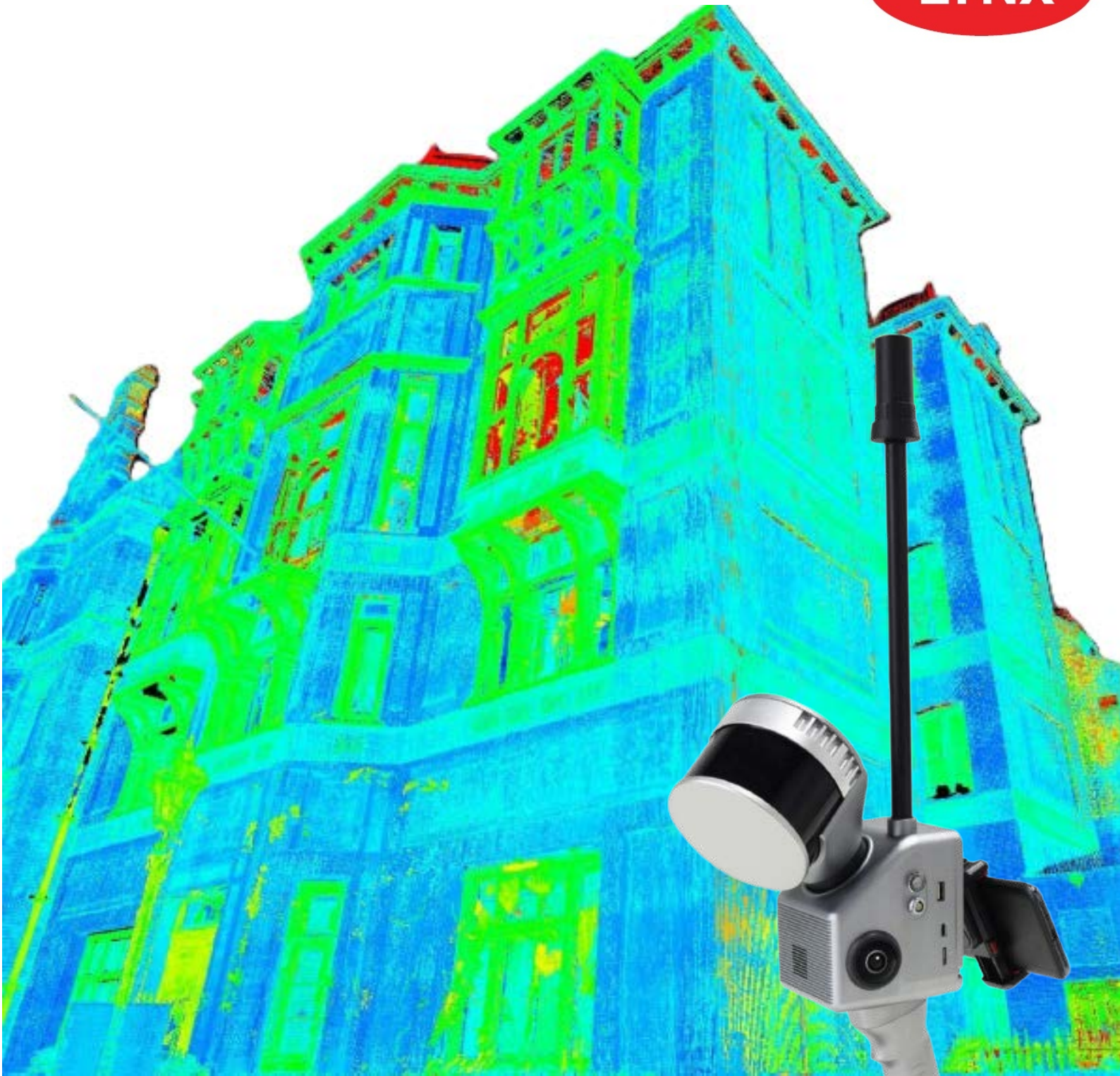

Lynx-120S

Handheld SLAM LiDAR Scanner

Colorised Point Cloud with Highly Integrated Camera

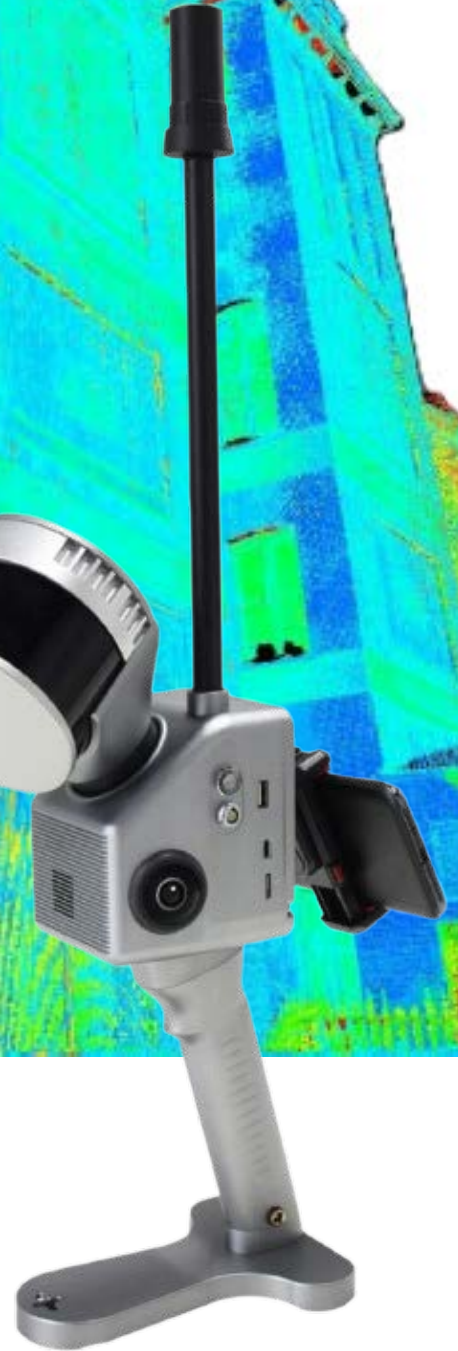

☎ 033 40511800 / 07/08
☎ 033 – 2264 4003
✉ calgovt@lynxinst.com
🌐 <https://lynxinst.com>

“LYNX”

Lawrence & Mayo (I) Pvt Ltd.

Office: No. 89, Sri Sai Plaza, 4th Floor, AJC Bose Road,
Kolkata – 700014

Lynx-120S is a handheld LiDAR scanning system developed by Lynx - Lawrence & Mayo India Pvt Ltd. With imported sensors, it can quickly capture a wide range of scene data, support multi-platform and multi-mode operation, and combine GNSS, INS, LiDAR and SLAM algorithms to achieve seamless survey of indoor and outdoor environment.

System Specifications

Laser Unit			
Range	Max Range 120m 80m@10% Reflectance	Range Accuracy	±1.5cm
Channel	16	Lidar FOV	360° H X 270° V
Lidar Technology	Simultaneous Localization And Mapping (SLAM)	Points Rates	640,000 Points/Sec
Laser Wavelength	905 nm	Laser Rating	Class 1 – Eye safe
POS Unit			
Model	gSpin 210	Pitch Accuracy	0.015°
Update Frequency	200Hz	Roll Accuracy	0.015°
Position Accuracy	2cm – Horizontal 3cm – Vertical	Heading Accuracy	0.040°
GNSS Signal	GPS – L1/L2/L5, GLONASS–L1/L2, BDS – B1C/B1/B2/B2a/B2b/B3, GALILEO–E1/E5b/E5a		
Camera Parameter			
Camera	2 Nos of 20 Mega Pixel HD Camera	Camera FOV	Horizontal 270
Resolution	3600 x 3600	Shooting Mode	Isochronous
Point Cloud			
Point Cloud Processing	Real-time processing	Point Cloud Display	Real-time color 3D point cloud preview
System Parameter			
Point Cloud Accuracy	5cm@ 100m without control point	Working Temperature	-20°C - 55°C
Dimension	20.4*12.0*38.7cm	Voltage Range	12V-18V
Carrying Platform	Hand-held and Vehicle	Battery Parameter	In-Built 11600 mAh
Weight	2.15kg	Power Consumption	25W
Storage	Build-in 128GB microSD, Support 256GB.		

©2024, Lynx. All rights reserved. Lynx is a registered trademark of Lawrence & Mayo India Pvt Ltd. All other trademarks are the property of their respective owners.
Specifications subject to change without notice.

Applications

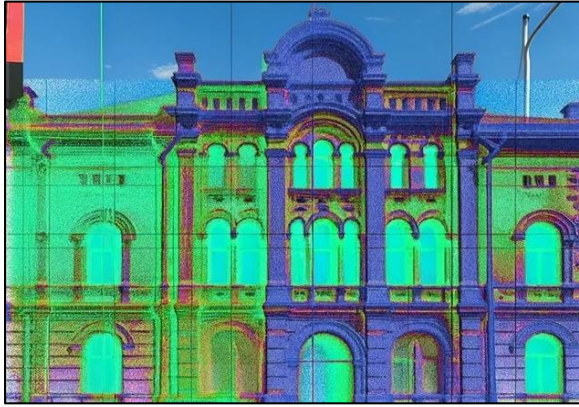

Building Survey

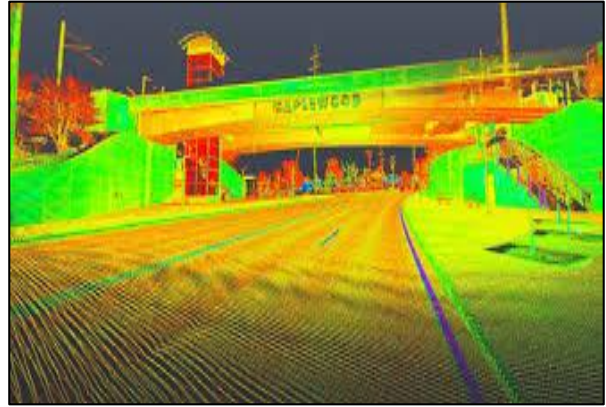

Road & Bridge Survey

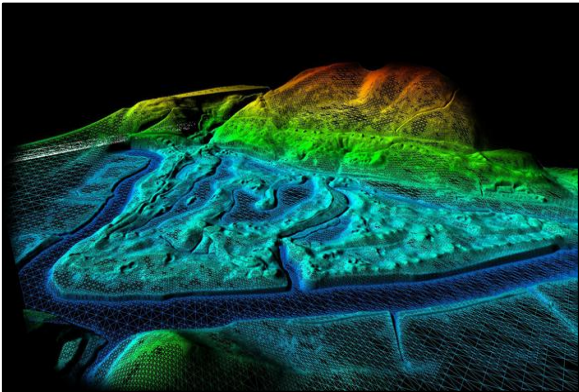

Mine Survey

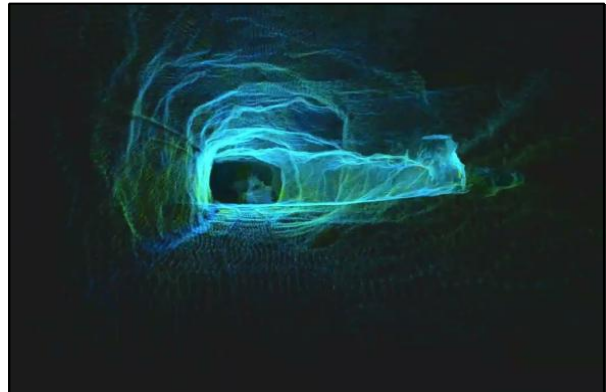

Tunnel Survey

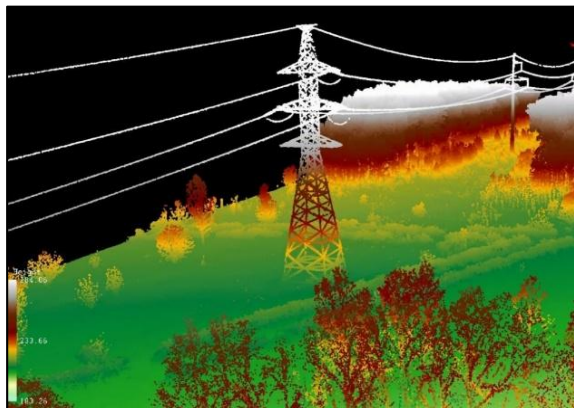

Power Transmission Line Survey



Forestry Survey

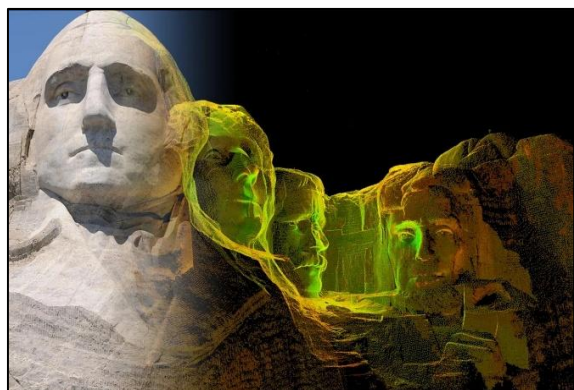

Archaeological Site Survey

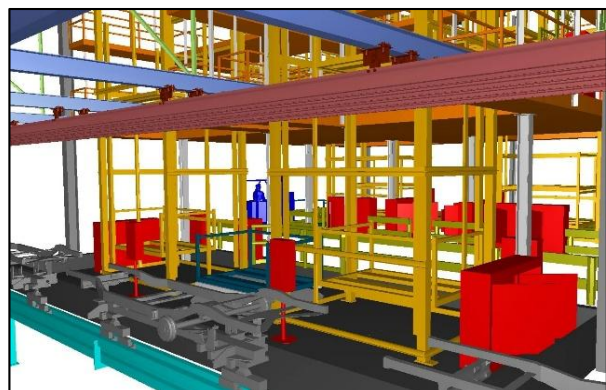

Industrial Plant Survey



Lawrence & Mayo

ESTD 1877

No. 89, Sri Sai Plaza, 4th Floor, AJC Bose Road,
Kolkata – 700014

Tel: 033 35311700

Website: <https://lynxinst.com>



Branch Offices:



ISO 9001:2015
Certified by IRQS



MGMT SYS.
RvA C 071

Manufactured, Sold & Serviced by:



Lawrence & Mayo (India) Private Ltd.

Lawrence & Mayo House, 274, Dr. D. N. Road, Mumbai-400001.
Tel : 022 - 22071828 / 1824 / 6048 Fax : 022 - 2207 0048
Email : instmum@lawrenceandmayo.co.in

Visit : www.lynxinst.com

NAGPUR - 440012
Tel : 0712 - 2460058
Tel : 0712 - 2460068
nagpurinst@lawrenceandmayo.co.in

AHMEDABAD - 380 006 Tel : 079 - 26400284 / 2607 / 26402754 / 26466160 instahm@lawrenceandmayo.co.in	BANGALORE - 560 002 Tel : 080 - 2221 7900 / 22277901 Fax : 080 - 2224 4492 baristm@lawrenceandmayo.co.in	CHENNAI - 600 002 Tel : 044 - 45939900 Tel : 044 - 28412912 chenmtrd@lawrenceandmayo.co.in	COCHIN - 682 011 Tel : 0484 - 4058239 Tel : 0484 - 2368654 inst-cochin@lawrenceandmayo.co.in	GOA - 403 001 Tel : 0832 - 2224343 Tel : 0832 - 2431414 goapanj@lawrenceandmayo.co.in	GUWAHATI - 781 005 Tel : 0361-2468994 / 95 inst-guwahati@lawrenceandmayo.co.in
NEW DELHI - 110 001 Tel : 011 - 23356262 ldsc@lawrenceandmayo.co.in	PUNE - 411 005 T/F : 020 - 2553 5597 / 3566 puneinst@lawrenceandmayo.co.in	SECUNDERABAD - 500 009 Tel : 040 - 49119972 / 27895015 T/F : 040 - 27898056 inst-secunderabad@lawrenceandmayo.co.in	KOLKATA - 700 014 Tel : 033 - 40511800 Tel : 033 - 40511820/822 calgovt@lawrenceandmayo.co.in	ODISHA - 751 001 Tel : 0674 - 2380885 bbsrjanpath@lawrenceandmayo.co.in	VISAKHAPATNAM - 530 020 Tel : 0891 - 2505160 inst-vizag@lawrenceandmayo.co.in